

2019-2020 Blackspot Nomination Attachment 2

Sketch of proposed treatments to Latham Road & Currall Street, Narembeen townsite, Shire of Narembeen

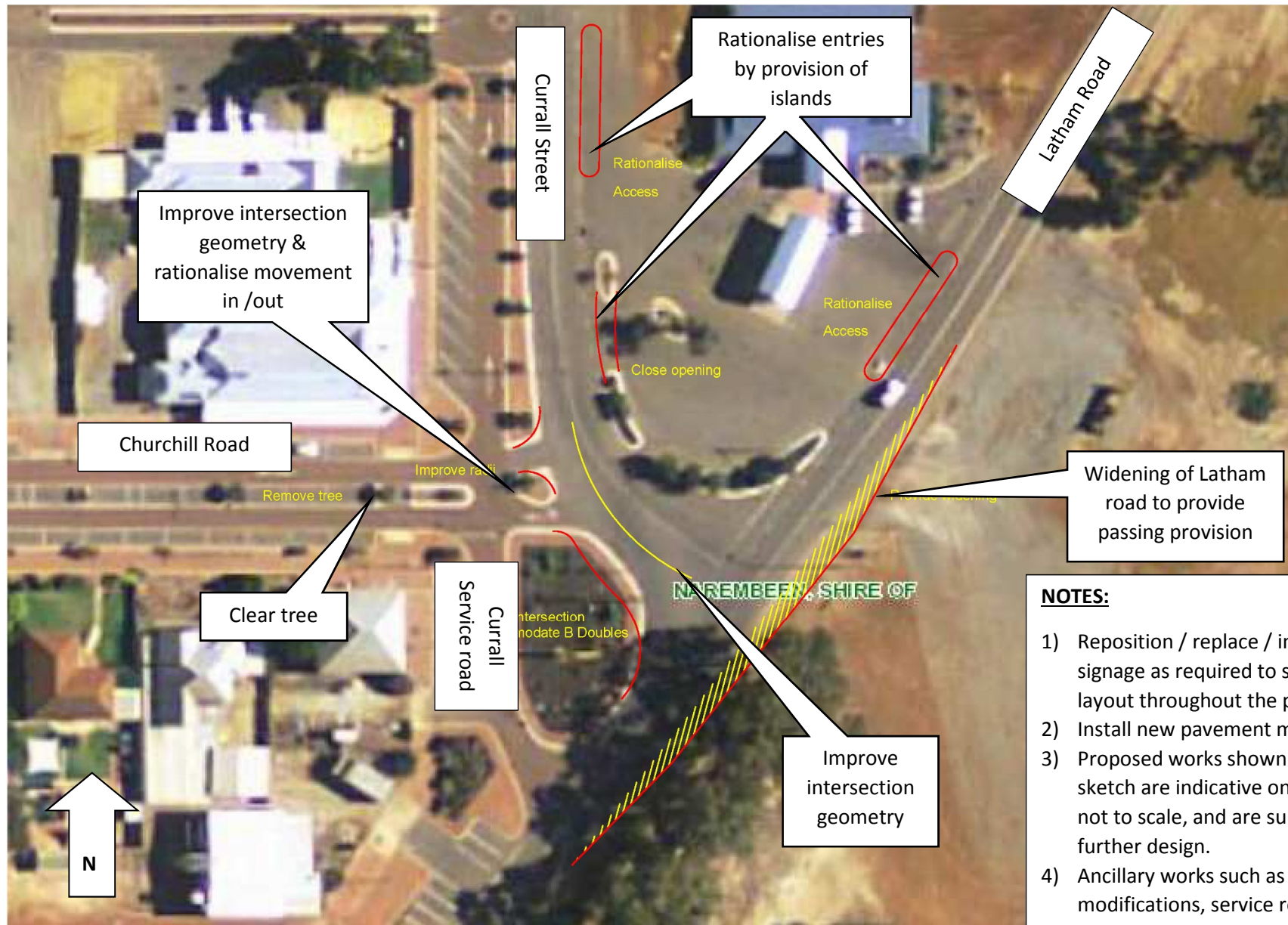

- NOTES:**
- 1) Reposition / replace / install new signage as required to suit proposed layout throughout the project site.
 - 2) Install new pavement marking to suit
 - 3) Proposed works shown in the above sketch are indicative only and are not to scale, and are subject to further design.
 - 4) Ancillary works such as drainage modifications, service relocations etc are not shown.